

# A PLAT OF FOREST GLADE PLAT NO. 1

BEING A PARCEL LYING WITHIN THE GOMEZ GRANT AND JUPITER ISLAND  
AS RECORDED IN PLAT BOOK 1, PAGE 80  
PUBLIC RECORDS OF PALM BEACH (NOW MARTIN) COUNTY, FLORIDA  
AND RECORDED IN PLAT BOOK A, PAGE 17  
PUBLIC RECORDS OF DADE (NOW MARTIN) COUNTY, FLORIDA

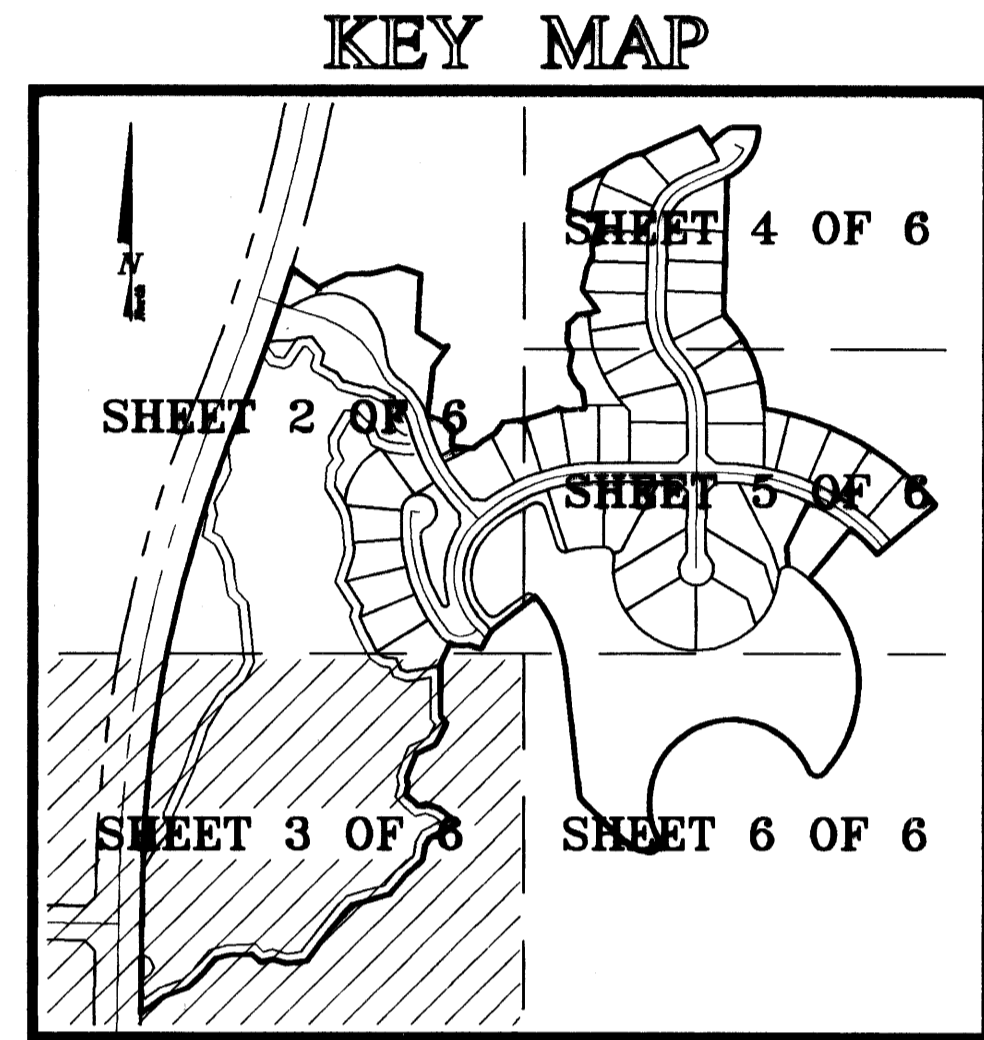

MATCH LINE SEE SHEET 2 OF 6

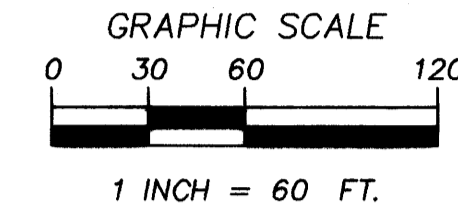
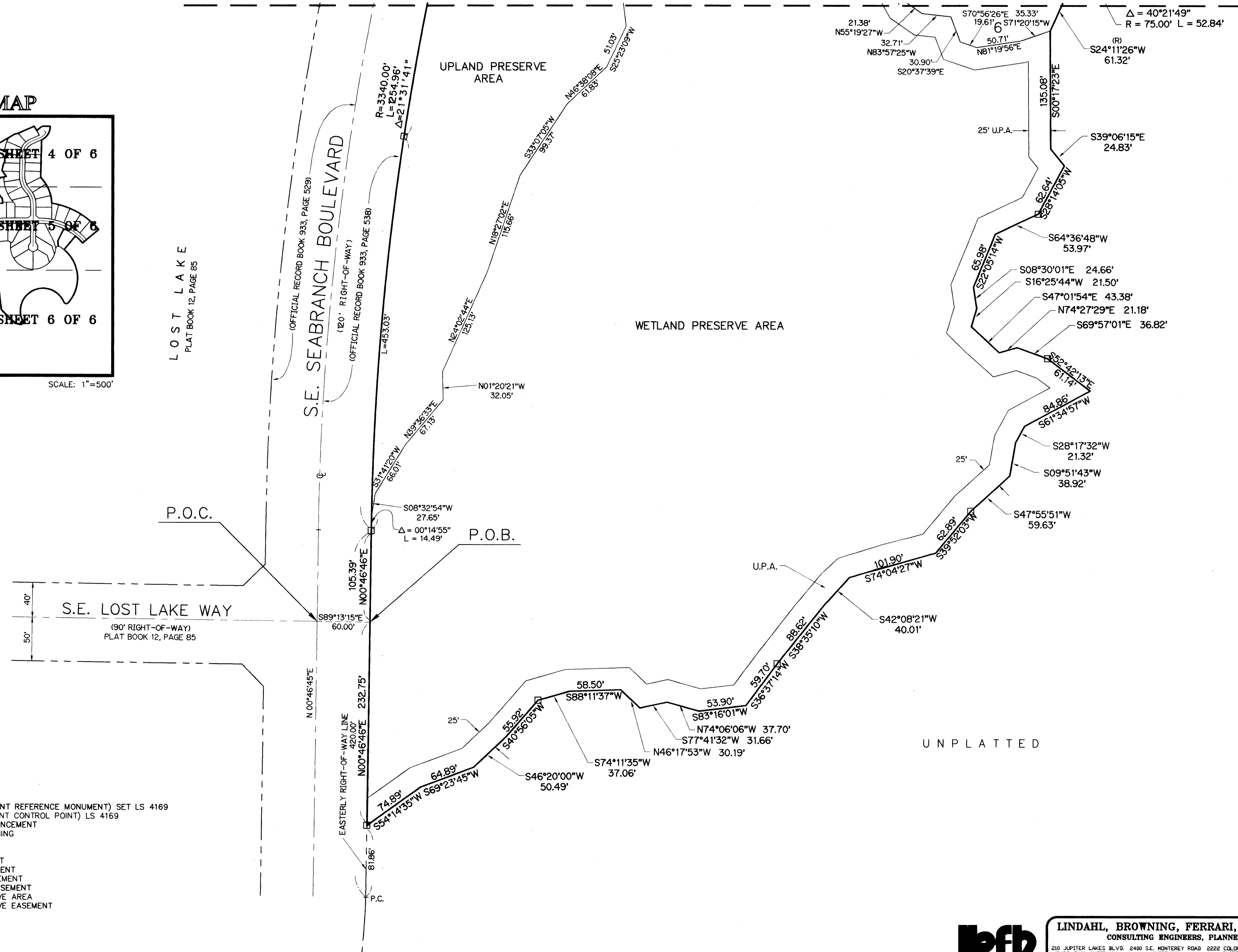

MATCH LINE SEE SHEET 6 OF 6

- LEGEND:
- - DENOTES P.R.M. (PERMANENT REFERENCE MONUMENT) SET LS 4169
  - - DENOTES P.C.P. (PERMANENT CONTROL POINT) LS 4169
  - P.O.C. - DENOTES POINT OF COMMENCEMENT
  - P.O.B. - DENOTES POINT OF BEGINNING
  - (R) - DENOTES RADIAL LINE
  - C - DENOTES CENTERLINE
  - U.E. - DENOTES UTILITY EASEMENT
  - D.E. - DENOTES DRAINAGE EASEMENT
  - L.E. - DENOTES LANDSCAPE EASEMENT
  - M.E. - DENOTES MAINTENANCE EASEMENT
  - U.P.A. - DENOTES UPLAND PRESERVE AREA
  - U.P.E. - DENOTES UPLAND PRESERVE EASEMENT



**LINDAHL, BROWNING, FERRARI, & HELLSTROM, INC.**  
CONSULTING ENGINEERS, PLANNERS & SURVEYORS

210 JUPITER LAKES BLVD. 2400 S.E. MONTEREY ROAD 2222 COLONIAL ROAD 2000 PALM BEACH LAKES BLVD.  
BLDG. 5000, SUITE 104 SUITE 300 SUITE 201 SUITE 702  
JUPITER, FL 33469 STUART, FL 34996 FT. PIERCE, FL 34950 WEST PALM BEACH, FL 33409  
407-746-3246 407-286-3883 407-461-2450 407-684-3375